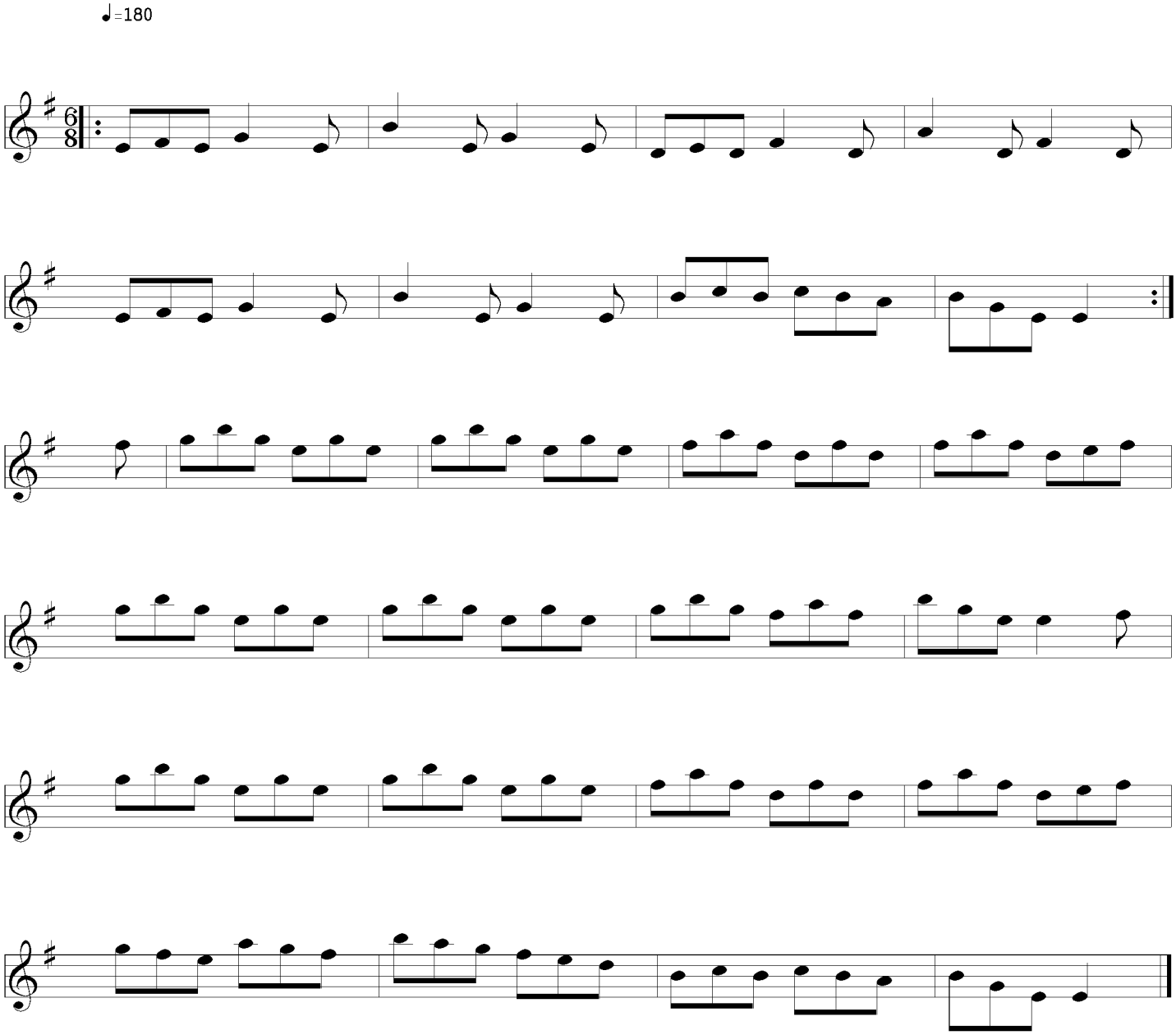Temple House